

Revised Plan  
Dt. 30/10/95

MMDA B/PP NO. 1  
C.No. B1 7501/95

Part I 2/11  
Part II

31/10/95  
A.P. D.P.

B 18991 563/95  
Planning Permit No.

**APPROVED**

SUBJECT TO THE CONDITIONS IN THIS OFFICE LETTER.

No. 1750/1/95 Date 1/95

FOR MEMBER SECRETARY  
MADRAS METROPOLITAN  
DEVELOPMENT AUTHORITY  
MADRAS - 600 008.

KEY PLAN  
NOT TO SCALE.

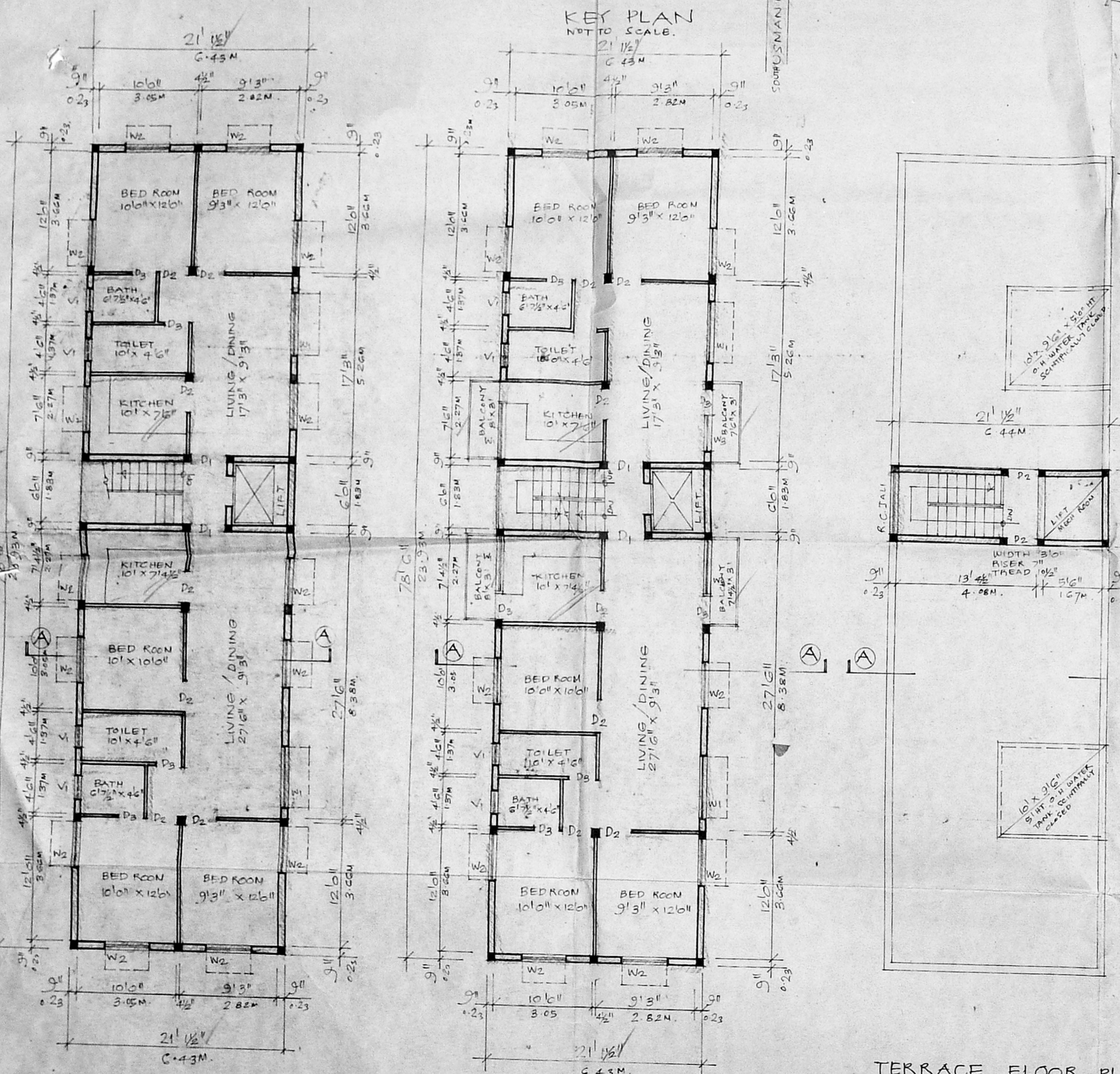

GROUND FLOOR PLAN  
SCALE 1/8" = 10' (1:100)

TYPICAL FLOOR PLAN (FIRST, SECOND & THIRD)  
SCALE 1/8" = 10' (1:100)

TERRACE FLOOR PLAN  
SCALE 1/8" = 10' (1:100)

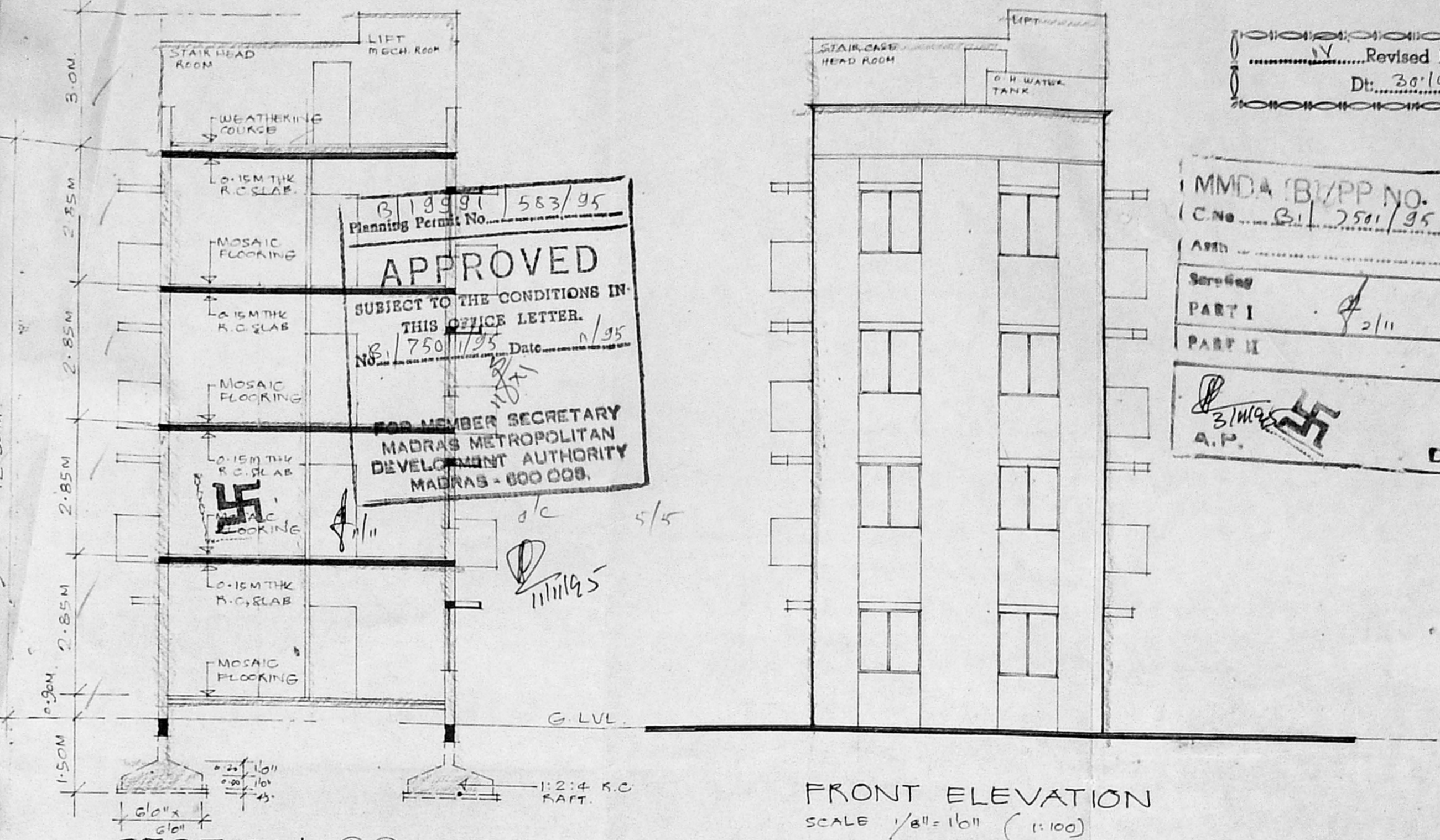

SECTION AA  
SCALE 1/8" = 10' (1:100)

FRONT ELEVATION  
SCALE 1/8" = 10' (1:100)

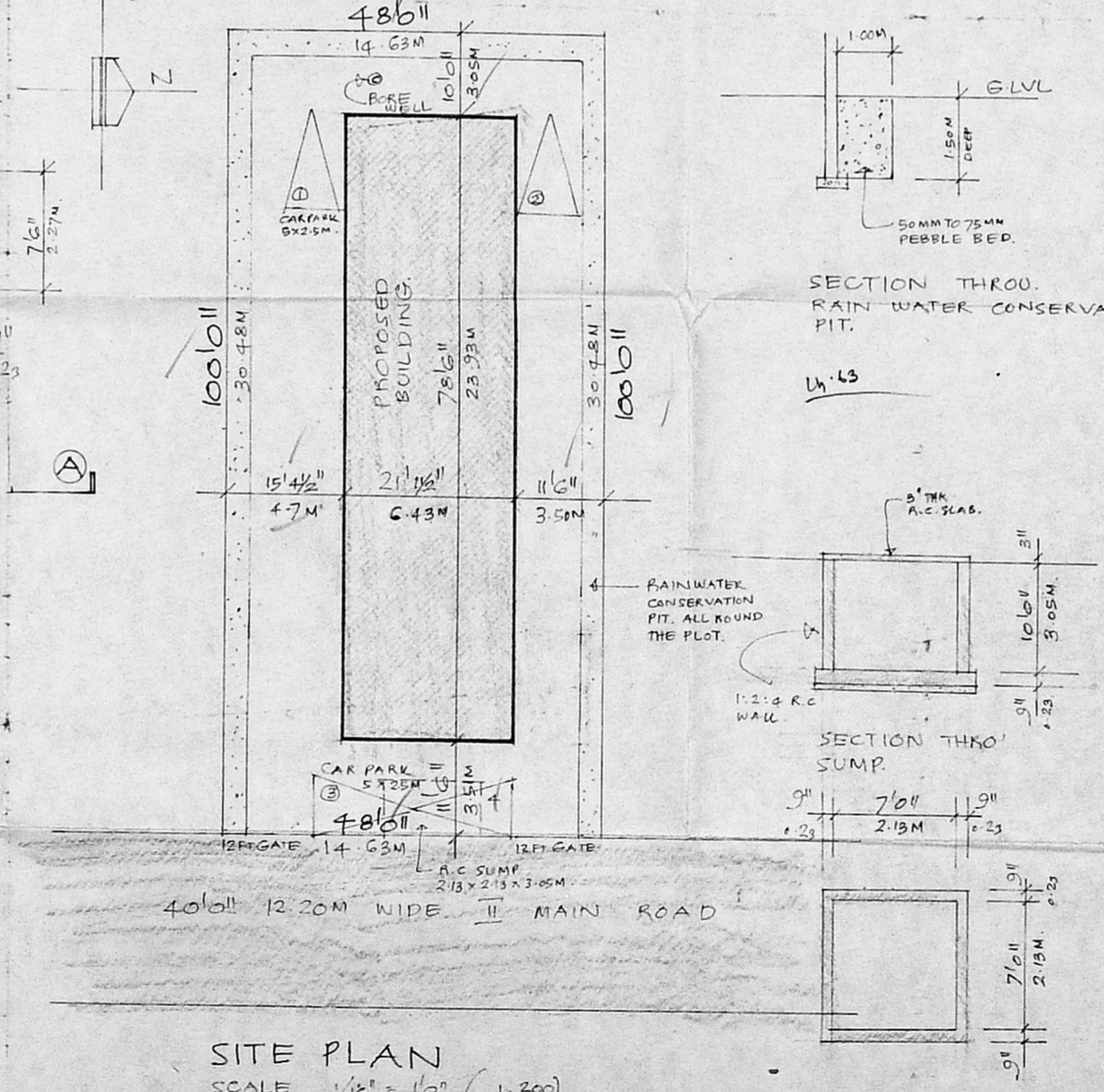

SITE PLAN  
SCALE 1/16" = 10' (1:200)

SCHEDULE OF JOINERY

D1	3'6" x 7'0"	T.W. FLUSH DOOR.
D2	3'0" x 7'0"	T.W. FLUSH DOOR.
D3	2'6" x 7'0"	T.W. PANELLED DOOR.
W1	6'0" x 4'6"	T.W. GLAZED WINDOW.
W2	4'6" x 4'6"	T.W. GLAZED WINDOW.
W3	3'6" x 4'6"	T.W. GLAZED WINDOW.
V1	2'0" x 3'6"	T.W. GLAZED VENTIL.

STATEMENT OF BUILT UP AREA.

GROUND FLOOR AREA :	154.12 M <sup>2</sup>
FIRST FLOOR AREA :	162.73 M <sup>2</sup>
SECOND FLOOR AREA :	162.73 M <sup>2</sup>
THIRD FLOOR AREA :	162.73 M <sup>2</sup>
TOTAL AREA :	642.31 M <sup>2</sup>
PLOT AREA 4800 SFT	FSI 1.48.

PROPOSED WORK EXG WORK  
PLOT OUT LINE EXG STREET

PROPOSED RESIDENTIAL BUILDING  
FOR MR.  
AT NO. 31, PLOT NO 55  
2nd MAIN ROAD, C.I.T. NAGAR  
NANDANAM, MADRAS-35.  
R.S. NO 33, 42/G pt.

SIGNATURE OF OWNER  
S. DURAPANDIAN,  
B.E., A.M.I.E., F.I.V., P.T.I., Arch.  
Chartered Engineer, Valuer, Industrial Consultant  
Registered Architect, Temple Engineer &  
Licenced Surveyor, Corporation of Madras.  
14, 5 Vinayak Kilipauk Garden Colony Extn.  
Madras-600 010. Ph No-61263 OFF 326736

SIGNATURE OF LICENSED SURVEYOR.